

Conditions. (1) All bids shall be made in Australian dollars, buy bids will not be accepted. (2) The highest bidder shall be the purchaser. Where only one bid is received on a particular lot it will be sold at the reserve indicated. Where more than one bid is received for a particular lot the purchase price shall be approximately 5% above the second highest bid received. In the case of equal bids the lot shall be sold to the first bid received. (3) Payment is due within 7 days of receipt of invoice and should be made payable to the Western Australia Study Group and must be in Australian dollars. (4) Purchasers may reject any lot that is not as described in the catalogue provided the lot is returned to the Western Australia Study Group within 10 days of posting for purchasers within Australia and within 30 days for overseas purchasers. (5) Every effort is made to ensure that descriptions are accurate but neither the Western Australia Study Group nor its officers or agents accept any responsibility in respect of the accuracy of the descriptions or valuations in the catalogue. (6) Only members of the Western Australia Study Group are eligible to bid. (7) Vendors will be charged a commission of 10% (members of WASG) or 15% (non-members of WASG). There is no buyers' commission. (8) **POSTING in Australia.** Registered POST is \$1-90 per article plus postage. It offers insurance to \$100 with additional available at \$1-05 per \$100 or part thereof in excess of \$100 up to \$5000. Delivery Confirmation costs \$1-65 and PERSON to PERSON costs \$5-00. **POSTING International.** All letter mail now by air. Registered Post International available only in Prepaid Envelopes, (small) maximum 500g, cost \$9-00; and (large) maximum 500g, cost \$15-00. Compensation up to \$100 is at Australia Post's discretion. International INSURANCE is not available with Registered Post International. Canada and the USA do not accept insurance, but most other countries do at a cost of \$5 plus \$2 per \$100 or part thereof up to \$5000. Delivery confirmation is \$2-50. (9) **All material consigned to the Western Australia Study Group for sale is at the Vendor's risk until sold. All material sold becomes the purchaser's risk from time of sale.** (10) Consignments by Vendors and signed bid sheets will be deemed to constitute acceptance of conditions numbered 1 to 9.

	RESERVE	
1	1/6d Railway Parcel 1951. Perth. Triplet series showing Governor Railcar. Cancelled 1952. Good. (1).	12
2	1/3d Railway Parcel 1951. Perth. Triplet series showing Steam Engine. Cancelled 1953. Not in original Craig listing. Good. (1).	15
3	1/- Railway Parcel 1951. Mount Barker. Triplet series showing Motor Coach. Cancelled 14-03-52. (1).	7
4	1/- Railway Parcel. Olive Green. Second Issue Large size. Cancelled 12 (Perth). Good. (1).	7
5	1/- Railway Parcel. Pale Green. Second Issue Large size. Cancelled 1A (Fremantle). Tiny hole. (1).	5
6	2/- Railway Parcel. Brown. Second Issue Large size. Cancelled (12?). Two small holes. (1).	5
7	45c Railway Parcel. First Decimal issue. No wmk. Perth. (1).	2
8	9d CrA Unused. Some perf faults. Hinge remainder. (1)	5
9	1/- CrCA. Unused. Hinge remainder. (1).	6
10	Stockcard with WA pmks including Whittakers Mill, Nukarni, Westonia. 2 Swans, 1 Roo, 5 KGV etc. (12).	5
11	[Rockin]gham Type B, KGV 4½d on piece 1929. (1)	2
12	POSTAL 'B' DEPARTMENT, Type A, 19-10-1920, on pair KGV 1d Reds on piece. Fair. (1).	2
13	HOWATHAR[RA] Type E, 16-08-40, on 2d AIF. Fair. (1).	2
14	Perfin GW/S&Co. (Geo. Wood Son & Co). WCrA 2d used Fremantle. Uncommon WA Perfin. (1).	2
15	PPC Austral Stores, Type 4. 'City of Perth, from King's Park, W.A.'. Broome (13-02-06) to Klerksdorp, South Africa. Good. (1).	4
16	1d Roo on cover, Perth Machine 5-08-13 to England. Roughly opened at top, stamp is fine. (1).	2
17	PStat EN 19 TWO PENCE / 1½d. DONGARA, 16-07-31, to Perth. Roughly opened and some creasing. (1).	3
18	PStat PC 29 with added ½d orange to make 2d. Perth 9-04-38, to USA. Good slogan POST EARLY EACH DAY. Fine. (1).	5
19	PStat PC 31 with added 1d QE to make 2½d. Perth 30-12-41 to USA. Wavy line machine cancel, bit smudged. Fine. (1).	7
20	Cover with ORS 'U.K. SERVICE LIAISON / ON ACTIVE SERVICE / AIR MAIL CONCESSION / STAFF IN AUSTRALIA.' Postmarked Air Mail Section, Melbourne, (date unclear) to UK. QEII 3d. Fine. (1). Originating somewhere in Australia. (1).	5
21	Cover, Midland Junction, 26-02-59, to UK, paid 2/-, underpaid 3d, with Circular T / 18c in violet. 5d I.S. / L in green. PD stamp removed.. (1).	5
22	10d Empire Games Aerogramme, Nedlands, 9-11-62 to UK. Fine. (1).	3
23	PStat EN 33, QEII 5d, Wyndham, 29-06-64 to Perth. Fair. (1).	2
24	PStat EN 33, QEII 5d, Broome, 29-06-64 to Perth. Fair. (1).	2
25	PStat RE 41, QEII 24c plus 1c to make 25c. West Perth, 8-03-66, to Officers Mess, RAF Tengah. Blue Reg Label. Fine. (1).	3
26	GERALDTON pmks, incl. NG-15 on DLR 1d CrCA (?Gtn), 15-20, 12-13, BL GT, DxL's, 3b-c, 3b-d part, + A, D, B. Variable quality. (16).	10
27	LOWER BLACKWOOD 12-8 and FREMANTLE 9-8, both on 2d CA14. (2).	5
28	COLLIE Cds A28, 7-07-1910, on 9d CrA. (1).	2
29	GREENOUGH Ob BL-GR on 1d CrCA14. (1).	5
30	WA cds pre-1914, incl. BLACK RANGE, HOLYOAKE, NEWLANDS, BROWN HILL. Variable quality. (40).	2
31	NORSEMAN Dx PO, 3-12-03, on 2 x 1d. (1).	8
32	Mt SIR SAMUEL, Type 3, on 4d, 7-05-03 and on 1d 25-06-03. (2).	2
33	NEW NORCIA. 12-26 on 1d CrCA 14. (1). Good strike.	4
34	PERTH oval REGISTERED, ?5-02-14 on 8d CrA. Some perf toning.	20
35	Guthrie illustrated FDCs. 1954-55. Royal Visit, 1 st Tele, Red Cross, WA 1 st stamp, Steam Rly, Antarctic, Rotary. All pmkd Perth. (7).	70

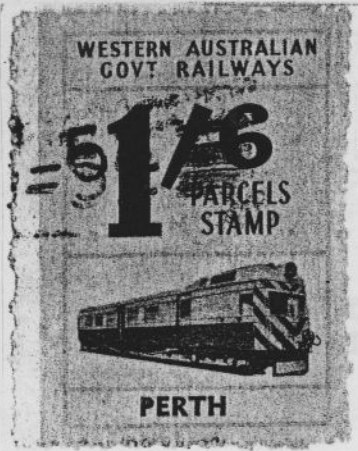

Lot 1

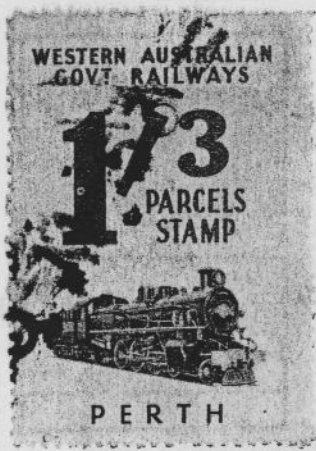

Lot 2



Lot 3

Lot 35



Lot 34



Lot 8



Lot 9



AIR MAIL

Messrs. Bridger & Kay, Ltd.,
86 Strand,
LONDON, W.C.2.

Lot 20



Lot 4



Lot 7



Commemorating the Centena of the first Western Australian (Black Swan) Stamp issued. 2nd August, 1954

from Lot 35

P.O.P.



ROYAL VISIT

PERTH
G III - AM G
P 25 MCH G
O 1954 O
W.A.AUST.

MR K SUTHERLAND.
8 CLARENDON ST.
COTTESLOE.
W.A.

1954